

The Records of E.M. O'Neil & Co.

TELEPHONE 6366

E. M. O'NEIL & COMPANY N^o 1325

OF NEVADA

CASINO EQUIPMENT

FIFTH AND COLLEGE STREETS NORTH LAS VEGAS, NEVADA
P. O. Box #142,

Date July 2, 1952

Officer's Open Mess,
Ramey Air Force Base,
Puerto Rico.

8 Pr. Dice

P. & B.
Total

\$10.00
1.00
\$11.00

EE
SM
S
CR

CHK# 5236
79

PAID
7-18
E. M. O'Neil & Co.

Per _____

ST

RECEIPT FOR INSURED MAIL

NOTICE—Indemnity will not be paid unless this receipt or other equivalent evidence of insurance is submitted.

Weight 48 cts. Insurance fee 10 cts.
Special delivery _____ cts. Special handling _____ cts.
In receipt _____ cts. Restricted delivery _____ cts.
Perishable _____

(Other endorsement)



POSTMASTER
Re

TELEPHONE 6366

E. M. O'NEIL & COMPANY No 1221

OF NEVADA

CASINO EQUIPMENT

FIFTH AND COLLEGE STREETS NORTH LAS VEGAS, NEVADA
P.O. Box #142,

Date May 1, 1952

Lt. McNair,
Ramey Officer's Club,
Ramey A.F.B.
Puerto Rico.

8 Fr. Dice S.L.

Postage
Total

\$ 10 00
1 20
\$ 11 20

Fill in spaces below. CLAIMS must be filed in 6 months.

Fr. Dice S.L.

to *Ramey A.F.B. Puerto Rico*

SENDER		C.O.D. FEE	
Cents	Cents	Cents	Cents
00	40		
Postage			
80			

U.S. Mail - C.O.D. Article No. *95*

MAIL RECEIVED
MAY 1 1952
LAS VEGAS, NEV.

SENDER'S RECEIPT
Article accepted by

Shipped Air Mail, C.O.D. Today.

(S)
(S/M)
S
CR

TELEPHONE 6366

INVOICE

E. M. O'NEIL & COMPANY N^o 3226

OF NEVADA

CASINO EQUIPMENT

FIFTH AND COLLEGE STREETS P. O. BOX #142

NORTH LAS VEGAS, NEVADA

Date *May 17* 1955

*Akerman Lundberg
Indianapolis, Ind.*

*To S. L. Dice
Postage + C.O.D.*

*75⁰⁰
227*

77²⁷

Shipped Air Mail this date

*Thank You!
RR.*

*5/24/55
E. M. O'NEIL & CO.
COD*

TELEPHONE 6366

INVOICE

E. M. O'NEIL & COMPANY No.

OF NEVADA

CASINO EQUIPMENT

FIFTH AND COLLEGE STREETS P. O. BOX #142

NORTH LAS VEGAS, NEVADA

*Reds Saloon
Pittman, Nev*

Cash Sale

Date *11-13*

19 *52*

1 Dz Bee Cards

6.40

PAID
NOV 18 1952
E. M. O'Neil & Co.
Per _____

TELEPHONE 6366

INVOICE

E. M. O'NEIL & COMPANY

Nº 1615

OF NEVADA

CASINO EQUIPMENT

FIFTH AND COLLEGE STREETS

P. O. BOX #142

NORTH LAS VEGAS, NEVADA

Redi Salvon

Date *12/19*

1952

1 Dry Bee 9 7/67 N.S.

6.75

*Paid
COT*

PAID
DEC 26 1952
E. M. O'Neil & Co.

E. M. O'NEIL & COMPANY

Nº 2385

OF NEVADA

CASINO EQUIPMENT

FIFTH AND COLLEGE STREETS

P. O. BOX #142

NORTH LAS VEGAS, NEVADA

Date *Jan 25* 19*54*

*Lorraine Griffith
40 Gene Clark
Galveston, Texas*

<p><i>100</i></p>	<p><i>Per precision Dice Postage + C.O.D. Shipped Air Mail 1/25/54</i></p> <p><i>Thank You! P.R.</i></p> <p>PAID <i>2/1/54</i> E. M. O'Neil & Co. Per <i>COX</i></p>	<p><i>125.00</i></p> <hr/> <p><i>2.93</i></p>	<p><i>127.93</i></p>	
-------------------	---	---	----------------------	--

TELEPHONE 6366

INVOICE

E. M. O'NEIL & COMPANY

No. 2575

OF NEVADA

CASINO EQUIPMENT

FIFTH AND COLLEGE STREETS

P. O. BOX #142

NORTH LAS VEGAS, NEVADA

*Reno Club
2106 Market
Galveston, Texas*

Date *May 24* 1954

25 per disc

Air Express C.O.D.

31 25

PAID
6/8/54

E. M. O'Neil & Co.

RR Thank you.

TELEPHONE 6366

INVOICE

E. M. O'NEIL & COMPANY

No. 2588

OF NEVADA

CASINO EQUIPMENT

FIFTH AND COLLEGE STREETS

P. O. BOX #142

NORTH LAS VEGAS, NEVADA

Date

June

1

1954

*Gene Club.
2106 Market St.
Wadsworth, Texas*

50

200 Precision Disc

Postage - C.O.D.

*12⁵⁰
3¹⁹
-----*

Shipped Air Mail this date

6/7/54

*Thank You!
R.R.*

PAID
6/7/54
E. M. O'Neil & Co.
CON

TELEPHONE 6366

INVOICE

E. M. O'NEIL & COMPANY

No. 2630

OF NEVADA

CASINO EQUIPMENT

FIFTH AND COLLEGE STREETS

P. O. BOX #142

NORTH LAS VEGAS, NEVADA

Date

July

9

1957

Gaming Club
2106 Market St.
Galveston, Texas

50

per Disc

Postage & C.O.D.

Shipped Air Mail this date

62 50

2 54

65 04

Thank you!
P.R.

PAID
7/16/54
E. M. O'NEIL & Co.
Con

TELEPHONE 6366

INVOICE

E. M. O'NEIL & COMPANY

No. 2407

OF NEVADA

CASINO EQUIPMENT

FIFTH AND COLLEGE STREETS

P. O. BOX #142

NORTH LAS VEGAS, NEVADA

Date

June 21

1954

Reno Club

Gabriston Tex

50 pr precision dice

Postage + Cod

\$ 62 50

2 19

\$ 64 69

Shipped this date
via Airmail.

Thank-you!

COX

PAID
E.M. O'Neil & Co.
6/29/54

TELEPHONE 6366

INVOICE

E. M. O'NEIL & COMPANY

No. 2719

OF NEVADA

CASINO EQUIPMENT

FIFTH AND COLLEGE STREETS P. O. BOX #142

NORTH LAS VEGAS, NEVADA

Date Sept: 8 1954

Reno Club
2106 Market St.
Galveston, Texas

50

pr. Precision Dice
Postage & Co O. D.

62.50
2.19

64.69

Shapped Airmail this date

Thank You

PAID
9/17/54
E. M. O'Neil & Co.
con

TELEPHONE 6366

INVOICE

E. M. O'NEIL & COMPANY
OF NEVADA

No. 2763

CASINO EQUIPMENT

FIFTH AND COLLEGE STREETS P. O. BOX #142
NORTH LAS VEGAS, NEVADA

Date Oct 7 1954

*Reno Club.
2106 Market St
Galveston, Texas*

100	<i>pr precision Dice Postage - C.O.D. Shipped Air mail 10/6/54 Thank you! R.R.</i>	<table border="1"> <tr><td>125⁰⁰</td></tr> <tr><td>2⁹³</td></tr> <tr><td><hr/></td></tr> </table>	125 ⁰⁰	2 ⁹³	<hr/>	<table border="1"> <tr><td>127⁹³</td></tr> <tr><td>✓</td></tr> </table>	127 ⁹³	✓
125 ⁰⁰								
2 ⁹³								
<hr/>								
127 ⁹³								
✓								

PAID
E. M. O'Neil & Co.
Ref _____

TELEPHONE 6366

INVOICE

E. M. O'NEIL & COMPANY

No. 2780

OF NEVADA

CASINO EQUIPMENT

FIFTH AND COLLEGE STREETS

P. O. BOX #142

NORTH LAS VEGAS, NEVADA

Reno Club.
2106 Market St
Galveston, Texas.

Date Oct 22 1954

100	yr procession Dine Postage + C.O.D. Shipped Air mail 10/21/54 Thank you! R.R. RECEIVED 10/29/54 	125 ⁰⁰	2.93	127.93	✓
-----	--	-------------------	------	--------	---

TELEPHONE 6366

INVOICE

E. M. O'NEIL & COMPANY

No. 2808

OF NEVADA

CASINO EQUIPMENT

FIFTH AND COLLEGE STREETS

P. O. BOX #142

NORTH LAS VEGAS, NEVADA

Date Nov 15

1954

Reno Club

30 #1 Round edge Dice
50 #1 13" Edge Dice

Thank you, Post
RR

62 50

62 50

#125.00

2 93

127 93

P. A. I.
11/22/54
CAL

TELEPHONE 6366

INVOICE

E. M. O'NEIL & COMPANY No 3204

OF NEVADA

CASINO EQUIPMENT

FIFTH AND COLLEGE STREETS P. O. BOX #142

NORTH LAS VEGAS, NEVADA

Date

May 4th

1955

Reno Club

2106 Market St Galveston Tex

50 pr. 1/16 D. up 20 flush B edge
precision dice

Airmail & COD fees }
Also expedite. } ✓

\$ 65.50

2.54

\$ 65.04

Shipped May 2nd

Thank-you!
EON

PAID

E. M. O'Neil & Co.

TELEPHONE 6366

INVOICE

E. M. O'NEIL & COMPANY N^o 3167

OF NEVADA

CASINO EQUIPMENT

FIFTH AND COLLEGE STREETS P. O. BOX #142

NORTH LAS VEGAS, NEVADA

Date April 14

19 55

Reno Club
2108 Market St.
Galveston, Texas

50 Pair Flush Spot Dice
20 Pair Concave Spot Dice

SHIPPED THIS DATE AIR MAIL PLUS POSTAGE

~~THANK YOU~~ THANK YOU...

\$62 50
\$25 00

**

\$87 50
2 19

89.69

✓

PAID
4/17/55
E. M. O'Neil & Co.
C.M.

TELEPHONE 6366

INVOICE

E. M. O'NEIL & COMPANY No 3034

OF NEVADA

CASINO EQUIPMENT

FIFTH AND COLLEGE STREETS P. O. BOX #142

NORTH LAS VEGAS, NEVADA

Date Jan 22 1955

Reno Club
2106 Market St.
Galveston, Texas

50 yr Dice

Postage & C. O. D.

62 50
2 19

Shipped Air mail spec. Del.
this date.

\$64 69

Thank you!
R.R.

PAID
E. M. O'Neil & Co.

TELEPHONE 6366

INVOICE

E. M. O'NEIL & COMPANY No. 3058

OF NEVADA

CASINO EQUIPMENT

FIFTH AND COLLEGE STREETS P. O. BOX #142
NORTH LAS VEGAS, NEVADA

Date Feb 9 1955

Reno Club
2106 Market St
Galveston, Texas.

50 yps Dice

Post & C.O.D.

62 ⁵⁰
2 19

Shipped 2/7/55 airmail

6469

Thank You
R.R.

PAID

E.M. O'Neil & Co.

Per _____

E. M. O'NEIL & COMPANY

No. 2700

OF NEVADA

CASINO EQUIPMENT

FIFTH AND COLLEGE STREETS P. O. BOX #142

NORTH LAS VEGAS, NEVADA

Date Aug 28 1954

Reno Club

Galveston Tex

50 for precision dice
air mail, cod + spec del post

62 50
2 54
65 04

Shipped this date.
Thank-you!
con

PAID
9/4/54
E. M. O'Neil & Co.

Per _____

TELEPHONE 6366

INVOICE

E. M. O'NEIL & COMPANY

No. 2672

OF NEVADA

CASINO EQUIPMENT

FIFTH AND COLLEGE STREETS

P. O. BOX #142

NORTH LAS VEGAS, NEVADA

Date

Aug 9

19 54

Reno Club

2106 Market St. Galveston Tex

50 pr precision dice
air mail, spec. del. & Cod. fees

\$62.50

2.54

\$65.04

Shipped this date.
Thank-you!
con

PAID
8/14/54
E. M. O'Neil & Co.
Per RR

TELEPHONE 6366

INVOICE

E. M. O'NEIL & COMPANY

No. 2642

OF NEVADA

CASINO EQUIPMENT

FIFTH AND COLLEGE STREETS

P. O. BOX #142

NORTH LAS VEGAS, NEVADA

Date

July

20

1954

*Guns Club,
2106 Market
Galveston Texas*

50

*50 precision dice
Postage & C.O.D.*

62⁵⁰

2¹⁹

6469

Shipped Air Mail this date

PAID
7/26/54

E. M. O'Neil & Co.

*Thank You
R.R.*

TELEPHONE 6366

INVOICE

E. M. O'NEIL & COMPANY

No. 2831

OF NEVADA

CASINO EQUIPMENT

FIFTH AND COLLEGE STREETS

P. O. BOX #142

NORTH LAS VEGAS, NEVADA

Date Dec 2 1954

*Geno Club.
2106 Market
Galveston Texas.*

50 *50 precision Dice.
Postage C.O.D.*

*62 50
2 19*

Shipped Air Mail this date.

*Thank You!
RR*

64 69

P

12/9/54

O'NEIL & CO.

E. M. O'NEIL & COMPANY

No. 2857

OF NEVADA

CASINO EQUIPMENT

FIFTH AND COLLEGE STREETS P. O. BOX #142

NORTH LAS VEGAS, NEVADA

Date

Dec 17

19 54

Revs Club

2106 Market Galveston, Tex.

50 ft S.T. Edge
50 " razor edge

~~#~~ 62 50
62 50

*via airmail Cod
special delivery Postage
shipped this date.*

125 00
3 28

128 28

*Thank-you!
A merry Xmas
COX*

PAID
12/24/54

E. M. O'Neil & Co

Per

R.R.

✓

TELEPHONE 6366

INVOICE

E. M. O'NEIL & COMPANY

No. 2688

OF NEVADA

CASINO EQUIPMENT

FIFTH AND COLLEGE STREETS

P. O. BOX #142

NORTH LAS VEGAS, NEVADA

Date Aug 19 1957

Guns Club
2106 Market St
Galveston, Texas.

50	<p>per precision Dice Postage + C.O.D.</p> <p>Shipped air mail this date.</p> <p>Thank you! P.R.</p>	<p>62 50</p> <hr/> <p>2 54</p> <hr/> <p>65 04</p>		<p>PAID 8/26/57 CON</p>
----	--	---	--	---------------------------------

TELEPHONE 6366

INVOICE

E. M. O'NEIL & COMPANY N^o 2361

OF NEVADA

CASINO EQUIPMENT

FIFTH AND COLLEGE STREETS P. O. BOX #142
NORTH LAS VEGAS, NEVADA

Date January 8 1954

Reno Game Supply
822 So. Virginia
Reno, Nevada

1	Ames Dial This dial was picked up by Mr. Garrison.	26	40	26	40
---	---	----	----	----	----

P A I D
 4/8/54
 E. M. O'Neil & Co.
 per CON

TELEPHONE 6366

INVOICE

E. M. O'NEIL & COMPANY

No. 2175

OF NEVADA

CASINO EQUIPMENT

FIFTH AND COLLEGE STREETS

P. O. BOX #142

NORTH LAS VEGAS, NEVADA

Date

8/23

19 53

Reno Game Supply

822 So Virginia, Reno, Nev.

600

*.505 red Dupont milled
cubes @ 19¢ ea.*

#114⁰⁰

*Shipped this date
COTD via Airway*

PAID
10/1/63
E. M. O'Neil & Co.
CON

E. M. O'NEIL & COMPANY N^o 2357

OF NEVADA

CASINO EQUIPMENT

FIFTH AND COLLEGE STREETS P. O. BOX #142

NORTH LAS VEGAS, NEVADA

Date January 8 1954

Reno Game Supply
822 So. Virginia
Reno, Nevada

Sewing 10 Sheets @7.50 ea. Freight on 10 Sheets	75 00 32 66 107 66		
Paid to Nevada Club Room Supply \$833.76 Weight of 10 Sheets <u>794.16</u> Credit for difference in payment	39 80		68 06

PAID
1/8/54
E. M. O'Neil & Co.
RR

TELEPHONE 6366

INVOICE

E. M. O'NEIL & COMPANY
OF NEVADA
CASINO EQUIPMENT

No. 2649

FIFTH AND COLLEGE STREETS P. O. BOX #142
NORTH LAS VEGAS, NEVADA

Date

July 26

1957

Reno Game Supply
522 So. Virginia
Reno, Nevada

4000 Plastic blanks #20-#25
@ \$100.00 per doz

\$400.00

Shipped this date C.O.D.
via Railway Express.

Mdse Rtd.

Thank You!

TELEPHONE 6366

INVOICE

E. M. O'NEIL & COMPANY

No. 2754

OF NEVADA

CASINO EQUIPMENT

FIFTH AND COLLEGE STREETS

P. O. BOX #142

NORTH LAS VEGAS, NEVADA

*Geno Game Supply
Geno, Nevada*

Date *Sept 30 1954*

To

*Express charges &
Storage on 4,000 cubes shipped
C. O. D.*

Cubes returned to us.

*Thank You!
R.R.*

*rent cashiers
CK 129.00*

11/24/54

28 13

ED

TELEPHONE 6366

INVOICE

E. M. O'NEIL & COMPANY

No. 2824

OF NEVADA

CASINO EQUIPMENT

FIFTH AND COLLEGE STREETS

P. O. BOX #142

NORTH LAS VEGAS, NEVADA

*Reno Game Supply.
822 So. Virginia
Reno, Nev.*

Date *Nov. 29* 1954

917 *Rough cut Cubes .820*

100 87

*Shipped - Northern Transportation
11/27/54 - chgs coll.*

*The new price of cubes is \$110.00
per ~~sq~~*

*Deposit
made
11/24/54
By Chuck
C.P.O.*

PAID
11/24/53

*Thank you!
R.R.*

E. M. O'Neil & Co.

Pat _____

TELEPHONE 6366

INVOICE

E. M. O'NEIL & COMPANY No 3049

OF NEVADA

CASINO EQUIPMENT

FIFTH AND COLLEGE STREETS P. O. BOX #142

NORTH LAS VEGAS, NEVADA

Date

Feb 4

19 55

Reno Game Supply

500.830 Dupont blanks

\$ 55.00

P 2/4/55
E. M. O'NEIL
Per _____

TELEPHONE 6366

INVOICE

E. M. O'NEIL & COMPANY

No. 2865

OF NEVADA

CASINO EQUIPMENT

FIFTH AND COLLEGE STREETS

P. O. BOX #142

NORTH LAS VEGAS, NEVADA

Date

Dec 22

1954

Reno Game Supply

9501 S. Va. Reno Nev

1000 820 Dup. blanks @ 11¢

\$ 110.00

✓

Shipped this date

Cod via Northern Trust

Thank-you!

COX

PAID
E. M. O'Neil & Co.

E. M. O'NEIL & COMPANY N^o 2358

OF NEVADA

CASINO EQUIPMENT

FIFTH AND COLLEGE STREETS P. O. BOX #142
NORTH LAS VEGAS, NEVADA

Date January 8 1954

Reno Game Supply
822 So. Virginia
Reno, Nevada

10 Sheets Planed & 1 mo. seasoning	@12.50	125	00		
10 Sheets Cubed & seasoned	@10.00	100	00		
				225	00

We are shipping approximately 5 sheets by Northern Trucking on Jan. 11th.

Mr. Garrison instructed us to leave the balance of this shipment here for further seasoning. The 10 sheets made up into approximately 13,200 Cubes.

PAID
4/8/54
E. M. O'Neil & Co.
Per Con

TELEPHONE 6366

INVOICE

E. M. O'NEIL & COMPANY

No. 2403

OF NEVADA

CASINO EQUIPMENT

FIFTH AND COLLEGE STREETS

P. O. BOX #142

NORTH LAS VEGAS, NEVADA

Date *June 19* 19*54*

*Reno Game Supply
Reno Nev.*

*4000 rough cubes .840 red
seasoned @ 10¢ ea*

400.00

*Shipped this date.
Attached B. of L.*

PAID
7/16/54
E. M. O'Neil & Co.
con
Per _____

TELEPHONE 6366

INVOICE

E. M. O'NEIL & COMPANY No 2360

OF NEVADA

CASINO EQUIPMENT

FIFTH AND COLLEGE STREETS P. O. BOX #142
NORTH LAS VEGAS, NEVADA

Date January 8 1954

Reno Game Supply
822 So. Virginia
Reno, Nevada

3	sheets .900 Du Pont (183 lbs.) @ 1.44	263	52	263 52
---	---------------------------------------	-----	----	--------

This stock is now ready to ship from the factory.
 We told Mr. Garrison he could have three sheets
 of this material.
 It probably will be ready to ship to you in seasoned
 cube form about May 20th.

TELEPHONE 4166

INVOICE

E. M. O'NEIL & COMPANY No 2359

OF NEVADA

CASINO EQUIPMENT

FIFTH AND COLLEGE STREETS P. O. BOX #142
NORTH LAS VEGAS, NEVADA

Date **JANUARY** 8 19 54

Reno Game Supply
522 So. Virginia
Reno Nevada

Sheets .840 Du Pont (110.5 lbs.)	01.44	158	83		
Saw 2 sheets	07550	15	00		
2 sheets planed & 1 mo. Seasoning	012.60	25	00		
2 sheets cubed & 2 mo. seasoning	010.00	20	00		
				218	83

This stock will be ready to ship March 15th.

TELEPHONE 6365

INVOICE

E. M. O'NEIL & COMPANY No 2356

OF NEVADA

CASINO EQUIPMENT

FIFTH AND COLLEGE STREETS P. O. BOX #142

NORTH LAS VEGAS, NEVADA

Date

Jan 7

19 50

Reino Game Supply

Reino, Nev.

1200 units saved & signed @ 10¢ per unit

137.00
68.00

Trans. Bill

~~Destroyed~~

\$200.00

The stock will be shipped
any time after Jan 15th at your
convenience. It will be ready
by that date (Jan 15th)

E. M. O'NEIL & CO. OF NEVADA

500 E. LAKE MEAD BLVD.

P. O. BOX 3142

NORTH LAS VEGAS, NEVADA 89030

Phone: 642-2438 870-0375

INVOICE NO. 3363

INVOICE DATE **Nov. 15, 1973**

SOLD TO **Riata Inn**

SHIPPED TO

OUR ORDER NO.	YOUR ORDER NO.	SALESMAN	TERMS Net 30	SHIPPED VIA	PPD. OR COLL.
---------------	----------------	----------	------------------------	-------------	---------------

QUANTITY	DESCRIPTION	PRICE	AMOUNT
100	pair precision dice	\$1.50	\$150.00
			5.24
			<u>\$155.24</u>

J. Dunlop

E. M. O'NEIL & CO. OF NEVADA

500 E. LAKE MEAD BLVD.

P. O. BOX 3142

NORTH LAS VEGAS, NEVADA 89030

Phone: 642-2436 870-0375

INVOICE NO. 3333

INVOICE DATE Oct. 18, 1973

SOLD TO

Riata Inn

SHIPPED TO

OUR ORDER NO.	YOUR ORDER NO.	SALESMAN	TERMS	SHIPPED VIA	PPD. OR COLL.
			Net 30		

QUANTITY	DESCRIPTION	PRICE	AMOUNT
100	pair precision dice	\$1.50	\$150.00
			5.20
			<u>\$155.20</u>

Butter Co. Inc.

TELEPHONES:
 DAY - 642-2436
 NIGHT - 384-3064

INVOICE

№ 350

E. M. O'NEIL & COMPANY

OF NEVADA

CASINO EQUIPMENT

500 E. LAKE MEAD BLVD.

P.O. BOX 3142

NORTH LAS VEGAS, NEVADA

Date

March 31, 1967.

CUSTOMER NO.

199

Radon & Co.

	NEVADA SALES			
<i>125</i>	<i>book call. cubes.</i>	OUT OF STATE SALES	<i>\$375.00</i>	
		SALES TAX		
	<i>Shipped 3-31-67.</i>	POSTAGE	<i>collect.</i>	
	<u>OTHER:</u>			
	<i>Thank you!</i>			
	<i>E. M. O'Neil.</i>			
		TOTAL 11201-	<i>\$375.00</i>	

TELEPHONES:
DAY - 642-2436
NIGHT - 384-5064

INVOICE

No 202

E. M. O'NEIL & COMPANY

OF NEVADA
CASINO EQUIPMENT

500 E. LAKE MEAD BLVD. P.O. BOX 3142
NORTH LAS VEGAS, NEVADA

Date

Dec. 31,

1966.

CUSTOMER NO.

199

Radson & Co.

		NEVADA SALES			
149	lbs. celluloid	OUT OF STATE SALES	447.	00	
	Cubes @ 3.00 lb.	SALES TAX			
		POSTAGE	C.O.D.		
	<u>OTHER:</u>				
	Thank you!				
	E. M. O'Neil				
		TOTAL 11201-	447.	00	

E. M. O'NEIL & COMPANY N^o 1868

OF NEVADA

CASINO EQUIPMENT

FIFTH AND COLLEGE STREETS P. O. BOX #142

NORTH LAS VEGAS, NEVADA

T. Harris & Co

Date

Apr 30

19 53

(M)

dies	Last Frontier Hotel (Chinese)	28	50		
	Silver Slipper Casino (")	28	50		
	Hotel Sahara Las Vegas	10	-		
	Hotel Sahara	18	50		
	Riverside Hotel Reno	10	-		
	Boulder Club since 1929	10	-		
				\$	105 50
	Binions (Horse Shoe)				28 50
	Flamingo			\$	134 00
	Hotel El Rancho Vegas				15 -
	Wilbur Clark's Desert Inn				10 -
				\$	169 00

TELEPHONE 6366

INVOICE

E. M. O'NEIL & COMPANY N^o 2005

OF NEVADA

CASINO EQUIPMENT

FIFTH AND COLLEGE STREETS P. O. BOX #142

NORTH LAS VEGAS, NEVADA

Date

June 30

19 *53*

T. Haines OC

*100 pc Riverside Circle spot
P.O.# 91*

\$85.00

PAID
7/2/53

E. M. O'Neil & Co.

Per

Con

TELEPHONES:
DAY - 642-2436
NIGHT - 384-3064

INVOICE

Nº 1211

E. M. O'NEIL & COMPANY
OF NEVADA
CASINO EQUIPMENT

500 E. LAKE MEAD BLVD. P.O. BOX 3142
NORTH LAS VEGAS, NEVADA

Date *Jan 3,*

1969

CUSTOMER NO. _____

Reverside Resort
50 pr. Precision dice

NEVADA SALES 40101-

#62 50

OUT OF STATE SALES 40102-

SALES TAX 21631-

1 88

POSTAGE 50121-

OTHER:

TOTAL 11201-

#64 98 732

E. M. O'NEIL & COMPANY

No. 2551

OF NEVADA

CASINO EQUIPMENT

FIFTH AND COLLEGE STREETS

P. O. BOX #142

NORTH LAS VEGAS, NEVADA

Date *May 7*

19 *54*

J. A. Robertson

703 Third St Alexandria La

<i>200</i>	<i>R 167 Spade design checks @ 15 ea</i>		<i>27 00</i>
	<i>(50 ea red, white, blue + yellow)</i>		
	<i>Spec hdly + post</i>		<i>1 66</i>
			<i>\$ 28 66</i>

*Shipped this date
via Special Handling.
Thank-you!
CON*

PAID
5/15/54
E. M. O'Neil & Co.
CON

TELEPHONE 6366

INVOICE

E. M. O'NEIL & COMPANY

No. 2629

OF NEVADA

CASINO EQUIPMENT

FIFTH AND COLLEGE STREETS

P. O. BOX #142

NORTH LAS VEGAS, NEVADA

Date

July

9

1957

Robin Specialties
2010 S.E. Division
Portland 2 Oregon

500	blank cubes for 3/4" Shipped Railway Express this date Collect. Paid 7/9/54 R.R.	52	50		
-----	---	----	----	--	--

E. M. O'NEIL & COMPANY

No. 2721

OF NEVADA

CASINO EQUIPMENT

FIFTH AND COLLEGE STREETS

P. O. BOX #142

NORTH LAS VEGAS, NEVADA

Robin Specialties

Date

Sept 9

1954

Portland Ore

(Nixon med red)

500 red blanks .750 size

52.50

Shipped this date via Priority Express

Please note: After Oct 1st all

3/4 + 11/16 blanks 11¢ each

We have green + red blanks

5/8 size. Price 10¢ each

9/9/54
com

TELEPHONE 6366

INVOICE

E. M. O'NEIL & COMPANY

No. 2743

OF NEVADA

CASINO EQUIPMENT

FIFTH AND COLLEGE STREETS

P. O. BOX #142

NORTH LAS VEGAS, NEVADA

Date

Sept 23 1954

Robin Specialties

2010 S.E. Division

Portland Ore

1000

rough blanks to make 11/16 @ 10¢

\$100.00

PAID
9/23/54
E. M. O'Neil & Co.
con

TELEPHONE 6366

INVOICE

E. M. O'NEIL & COMPANY N^o 3068

OF NEVADA

CASINO EQUIPMENT

FIFTH AND COLLEGE STREETS P. O. BOX #142
NORTH LAS VEGAS, NEVADA

Date

Feb 8

1955

Robin Speerathies
Portland 2 One.

750

11/16 red blanks

Shipped Rhoy Xpr
2/9/55

#75

Paid
COX

✓
Thank-you
COX

TELEPHONE 6386

INVOICE

E. M. O'NEIL & COMPANY N^o 3028

OF NEVADA

CASINO EQUIPMENT

FIFTH AND COLLEGE STREETS

P. O. BOX #142

NORTH LAS VEGAS, NEVADA

Date

Jan 17

1955

Robin Speintles

2010 S. & Division St

Portland 2 Oregon

500 rough green celluloid blanks
1700 size

\$50.00

Shipped this date

via Railway & freight

Thank you
E. M. O'Neil & Co.

PAID
1/17/55
E. M. O'Neil & Co.

TELEPHONE 6366

INVOICE

E. M. O'NEIL & COMPANY

No. 2859

OF NEVADA

CASINO EQUIPMENT

FIFTH AND COLLEGE STREETS

P. O. BOX #142

NORTH LAS VEGAS, NEVADA

Date Dec 20 1954

Rose Garden Club.
Dickinson, Texas.

150	precision Dice Postages C.O.D. Shipped Air mail this date Thank you! P.R.	187	50		
			431		
				191	81
				✓	
				P. A I D E. M. O'NEIL & CO.	

TELEPHONE 6366

INVOICE

E. M. O'NEIL & COMPANY N^o 2065

OF NEVADA

CASINO EQUIPMENT

FIFTH AND COLLEGE STREETS P. O. BOX #142

NORTH LAS VEGAS, NEVADA

Date July 29 19 53

Henry Rosebure
606 Greenwood
Dallas, Texas

12 pr	7/16 Dice Postage, etc.	24 00 1 12		
				25 12

*Thank You!
R.R.*

PAID
8/7/53
E. M. O'Neil & Co.
COI

E. M. O'NEIL & COMPANY **№ 2038**
 OF NEVADA

CASINO EQUIPMENT

FIFTH AND COLLEGE STREETS P. O. BOX #142
 NORTH LAS VEGAS, NEVADA

Date July 18 1953

Henry Roseburo
 606 Lacewood
 Dallas, Texas

12 pr. 7/16 Dice, red. cut edge, sand finish
 see duce six
 Postage, C.O.D., etc.

\$ 24 00

46

24 46

*Thank you!
 R.R.*

PAID
 7/26/53
 E. M. O'Neil & Co.
 Per cox

E. M. O'NEIL & COMPANY No 2383

OF NEVADA

CASINO EQUIPMENT

FIFTH AND COLLEGE STREETS P. O. BOX #142
NORTH LAS VEGAS, NEVADA

Date Jan 21 1954

*Henry Rosebush
16031 Mancheros
Dallas, Texas*

<p><i>S. S. Disc</i></p> <p><i>Postage & C.O.D.</i></p> <p><i>Shipped Air Mail 1/20/54</i></p> <p><i>Thank You! RR</i></p>	<p><i>28 00</i></p> <p><i>1 45</i></p> <hr/>	<p><i>29 45</i></p>
<p>PAID <i>1/29/54</i> E. M. O'Neil & Co. Per <i>Con</i></p>		

E. M. O'NEIL & COMPANY

No. 2565

OF NEVADA

CASINO EQUIPMENT

FIFTH AND COLLEGE STREETS

P. O. BOX #142

NORTH LAS VEGAS, NEVADA

Date *May 18* 19*54*

*Harry Rosebune
1602 Massachusetts
Dallas, Texas*

S. L. Enice
Postage + C.O.D.
Shipped air mail this date

PAID
5/24/54
E. M. O'Neil & Co.
RR
Per' _____

<i>19.00</i>	
<i>1.35</i>	
<hr/>	<i>20.35</i>

E. M. O'NEIL & COMPANY

No. 2659

OF NEVADA

CASINO EQUIPMENT

FIFTH AND COLLEGE STREETS

P. O. BOX #142

NORTH LAS VEGAS, NEVADA

Date

July 31

1954

Henry Bonebrake

1603 Hamstons

Dallas Tex

12 per premium dice
6 " " " "

24⁰⁰
15⁰⁰

Airmail & C.O.D. fee post.

39⁰⁰
95

39 95

Shipped this date.

Thank you!
EON

PAID
8/6/54
E.M. O'Neil & Co.

Per

E. M. O'NEIL & COMPANY

No. 2645

OF NEVADA

CASINO EQUIPMENT

FIFTH AND COLLEGE STREETS

P. O. BOX #142

NORTH LAS VEGAS, NEVADA

Date July 22

19 54

Henry Rosebure
Dallas Texas

75 precision dice
Postage airmail & Cod

#	18	00
	1	08
<hr/>		
#	19	08

Shipped this date
via airmail cod
Thank-you!
con

PAID
7/31/54
E. M. O'Neil & Co.
con

TELEPHONE 6366

INVOICE

E. M. O'NEIL & COMPANY

No. 2689

OF NEVADA

CASINO EQUIPMENT

FIFTH AND COLLEGE STREETS

P. O. BOX #142

NORTH LAS VEGAS, NEVADA

Date Aug 19 1954

Henry Rosebume
1603 Mansboro
Dallas, Texas.

1 L Disc

Postage & C. O. D.

Shipped air mail this date.

Thank you!
P.R.R.

57 00

1 45

58 45

PAID
E. M. O'NEIL & Co.

TELEPHONE 6366

INVOICE

E. M. O'NEIL & COMPANY

No. 2666

OF NEVADA

CASINO EQUIPMENT

FIFTH AND COLLEGE STREETS P. O. BOX #142

NORTH LAS VEGAS, NEVADA

Date August 4 19 54

Henry Rosebure
1603 Hansboro
Dallas, Texas

Special Dice
Postage & C. O. D.

10 00
70

10 70

Shipped - Airmail this date

Thank You!
rr

P. A. I. D.
8/15/54
E. M. O'Neil & Co.
Per _____

E. M. O'NEIL & COMPANY

No. 2671

OF NEVADA

CASINO EQUIPMENT

FIFTH AND COLLEGE STREETS

P. O. BOX #142

NORTH LAS VEGAS, NEVADA

Date

Aug 9

19 54

*Henny Rosebure
Dallas Tex*

*To precision dice
airmail & Cod*

\$42.00

1.45

\$43.45

Shipped this date

*Thank-you!
con*

PAID
8/15/54
E. M. O'Neil & Co.
Per

E. M. O'NEIL & COMPANY

No. 2675

OF NEVADA

CASINO EQUIPMENT

FIFTH AND COLLEGE STREETS

P. O. BOX #142

NORTH LAS VEGAS, NEVADA

Date Aug 11

19 54

Henry Roseman
Dallas Tex

To precision dice 9/16 size
cod & per mail post.

\$	30 ⁰⁰
	1 ¹⁸
<hr/>	
\$	31 ¹⁸

shipped this date.

Thank-you
con

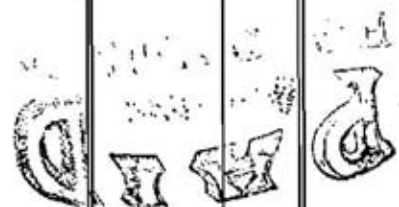

TELEPHONE 6366

INVOICE

E. M. O'NEIL & COMPANY
OF NEVADA

No. 2502

CASINO EQUIPMENT

FIFTH AND COLLEGE STREETS P. O. BOX #142
NORTH LAS VEGAS, NEVADA

Date April 7 1954

Harry Roseburn
1603 Transbros
Dallas Texas.

S. L. Dice

Postage + C.O.D.

Shipped Air mail 5/7

20 00

1 35

21 35

PAID
4/17/54

E. M. O'Neil & Co.

Per

R.R.

I thank you!
R.R.

TELEPHONE 6366

INVOICE

E. M. O'NEIL & COMPANY

№ 2268

OF NEVADA

CASINO EQUIPMENT

FIFTH AND COLLEGE STREETS

P. O. BOX #142

NORTH LAS VEGAS, NEVADA

Date *Nov 19* 19*53*

Jerry Rosenberg

Dallas, Texas

S. L. Dill

4675

PAID
RR
E. M. O'Neil & Co.

Per _____

E. M. O'NEIL & CO. OF NEVADA

500 E. LAKE MEAD BLVD.

P. O. BOX 3142

NORTH LAS VEGAS, NEVADA 89030

Phone: 642-2438 870-0375

INVOICE
NO.

3319

INVOICE
DATE

Oct. 5, 1973

SHIPPED
TO

SOLD
TO

Royal Inn

OUR ORDER NO.	YOUR ORDER NO.	SALESMAN	TERMS	SHIPPED VIA	PPD. OR COLL.
---------------	----------------	----------	-------	-------------	---------------

Net 30

QUANTITY	DESCRIPTION	PRICE	AMOUNT
100	pair precision dice	\$1.40	\$140.00
			4.90
			<u>\$144.90</u>

[Handwritten signature]

E. M. O'NEIL & CO. OF NEVADA

500 E. LAKE MEAD BLVD.
 P. O. BOX 3142
 NORTH LAS VEGAS, NEVADA 89030
 Phone: 642-2438 870-0375

INVOICE NO. ~~333~~ 3348

INVOICE DATE Nov. 2, 1973

SOLD TO Royal Inn

SHIPPED TO

OUR ORDER NO.	YOUR ORDER NO.	SALESMAN	TERMS Net 30	SHIPPED VIA	PPD. OR COLL.
---------------	----------------	----------	------------------------	-------------	---------------

QUANTITY	DESCRIPTION	PRICE	AMOUNT
100	pair precision dice	\$1.40	\$140.00
			4.90
			<u>\$144.90</u>

Handwritten signature

E. M. O'NEIL & COMPANY

No. 2507

OF NEVADA

CASINO EQUIPMENT

FIFTH AND COLLEGE STREETS

P. O. BOX #142

NORTH LAS VEGAS, NEVADA

(RUSTIC INN)

Date April 9 1954

Rustic Inn

11. Las Vegas, Nev.

1	Bill slot & screws	2.00
1	Bill slot paddle	3.50
		6.50

Thank You!
R.R.

PAID
4/19/54
E. M. O'Neil & Co.

Per _____

TELEPHONE 6366

INVOICE

E. M. O'NEIL & COMPANY No 2104

OF NEVADA

CASINO EQUIPMENT

FIFTH AND COLLEGE STREETS P. O. BOX #142
NORTH LAS VEGAS, NEVADA

Date Aug 15 1953

Rustic Inn

1 day B 67

675

PAID
8/15/53
E. M. O'NEIL & CO.
CORP
Per

E. M. O'NEIL & COMPANY N^o 1918

OF NEVADA

CASINO EQUIPMENT

FIFTH AND COLLEGE STREETS P. O. BOX #142

NORTH LAS VEGAS, NEVADA

Date *May 20* 19 *53*

*Rustic Inn
N. Las Vegas, Nev*

(M)

2 doz B-67 @ 6.75
17 Pr your dice required @ .75

13 50

12 75

26.25

PAID
5-20-53

E. M. O'Neil & Co.

Per M B

TELEPHONE 6366

INVOICE

E. M. O'NEIL & COMPANY N^o 1845

OF NEVADA

CASINO EQUIPMENT

FIFTH AND COLLEGE STREETS P. O. BOX #142
NORTH LAS VEGAS, NEVADA

Date

4-21

19

53

Roster Room

(m)

24 *Per Dice*

20 00

PAID
4-21-53
E.M. O'Neil & Co.
Per Cash - M.B.

TELEPHONE 6366

INVOICE

E. M. O'NEIL & COMPANY N^o 2089
OF NEVADA.

CASINO EQUIPMENT

FIFTH AND COLLEGE STREETS P. O. BOX #142
NORTH LAS VEGAS, NEVADA

Date

9 Aug 10

19*53*

Rustic Inn

1 Doz. Cards

\$6.75

PAID
8/10/53
E. M. O'Neil & Co.
Per *R.R.*

E. M. O'NEIL & COMPANY No 2046

OF NEVADA

CASINO EQUIPMENT

FIFTH AND COLLEGE STREETS P. O. BOX #142

NORTH LAS VEGAS, NEVADA

Date July 23 1953

*Quentin Linn
N. Las Vegas, Nev.*

1 Doz Bee Brand Cards
1 Black Jack Layout Spec.

6.75
27.50
34.25

Thanks
RR. PAID 7/29/53
E. M. O'Neil & Co.
Per RR

TELEPHONE 6366

INVOICE

E. M. O'NEIL & COMPANY N^o 1594

OF NEVADA

CASINO EQUIPMENT

FIFTH AND COLLEGE STREETS P. O. BOX #142

NORTH LAS VEGAS, NEVADA

Date December 9,

19 52

Rustic Inn,
North Las Vegas,
Nevada.

6 pr. Dice

\$7. 50

E. M. O'NEIL & CO.

P A I D

DEC 10 1952

E. M. O'Neil & Co.

Per _____

TELEPHONE 6366

INVOICE

E. M. O'NEIL & COMPANY N^o 1633

OF NEVADA

CASINO EQUIPMENT

FIFTH AND COLLEGE STREETS

P. O. BOX #142

NORTH LAS VEGAS, NEVADA

Date

Dec 30

19 52

Rustic Inn

(W)

6 pr perfect 3/4 #2 flush
razor dull

7.50

Rustic Inn gold on deuce
old avg. type

PAID
12/30/52

PAID
E. M. O'Neil & Co.

Per